Drink to me only with thine eyes

www.franzdorfer.com
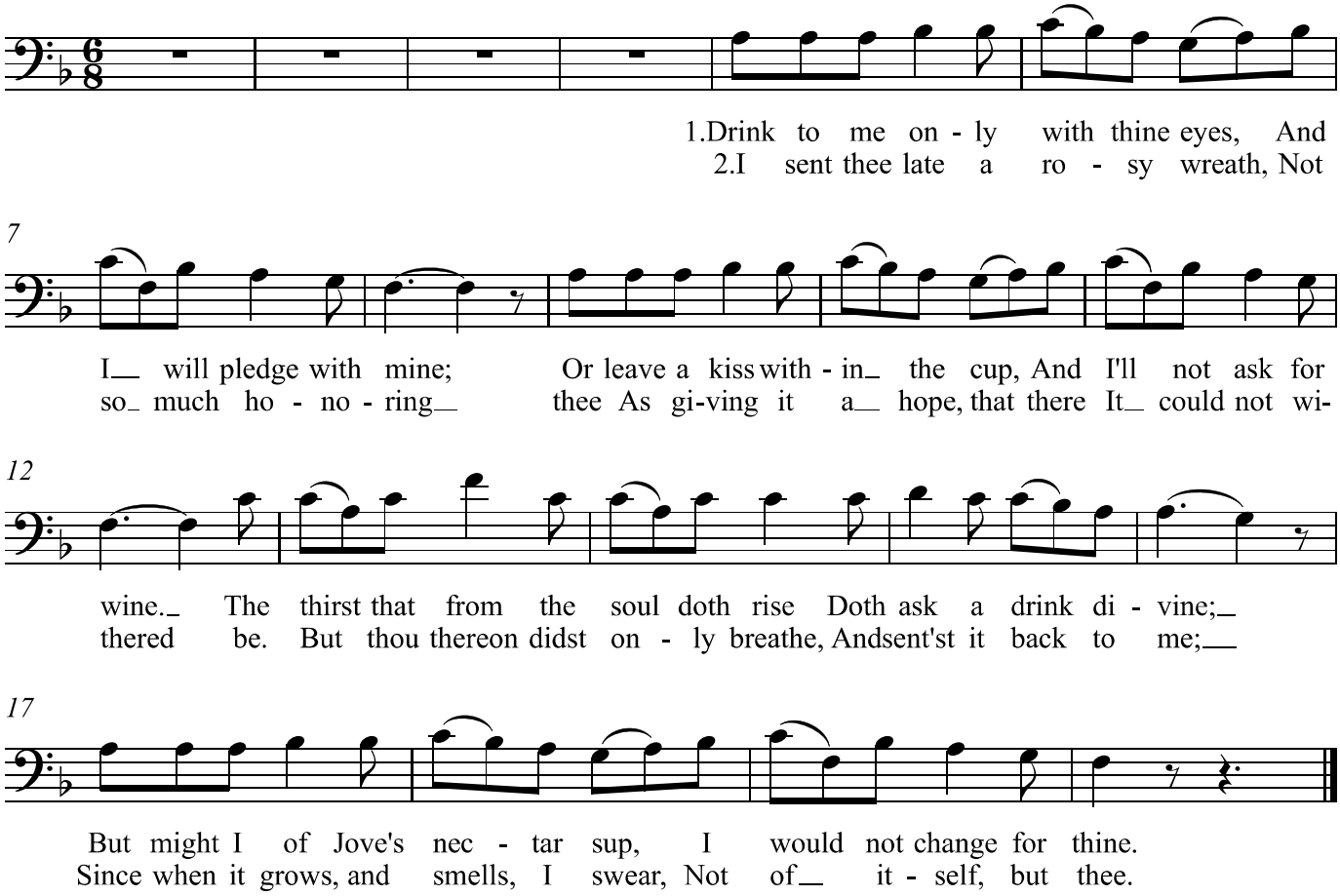
Old English Air